

NOTICE!!

These documents have been scanned!

Do not place un-scanned documents beneath this notice!

Do not remove this notice from this file!

GPO Jacket No. 560-102
Print Order 61540
Rise Business Services, LLC
Job=AZ15 4/26/2019



Box Number= AZ15002



Claim Begin-End: AMC450151-AMC450151

1 Initial Receipt



AZ15002-34

AMC450400-AMC453366

United States Department of the Interior
Bureau of Land Management
 DIV OF LANDS, MINRLS & ENERGY
 ONE N CENTRAL AVE
 PHOENIX, AZ 85004 -4427
 Phone: 602-417-9200

Receipt

No:

4123193

Transaction #: 4236748	
Date of Transaction: 03/28/2018	
CUSTOMER:	
	SILVER NICKEL MINING CO 5822 W MICHELLE DR GLENDALE, AZ 85308-1244 US

ENTERED
 MAR 30 2018
 BY: *Rpm*

LINE #	QTY	DESCRIPTION	REMARKS	UNIT PRICE	TOTAL
1	1.00	LOCATABLE MINERALS / MINING CLAIMS- NEW, UNADJUD, ONE OR MORE AUTH NOS / NEW MINING CLAIM PROCESSING FEE CASES: AMC450151/\$20.00		- n/a -	20.00
2	1.00	LOCATABLE MINERALS / MINING CLAIMS- NEW, UNADJUD, ONE OR MORE AUTH NOS / NEW MINING CLAIMS LOCATION FEE CASES: AMC450151/\$37.00		- n/a -	37.00
3	1.00	LOCATABLE MINERALS / MINING CLAIMS- NEW, UNADJUD, ONE OR MORE AUTH NOS / NEW MINING CLAIMS MAINTENANCE FEE CASES: AMC450151/\$155.00		- n/a -	155.00
TOTAL:					\$212.00

PAYMENT INFORMATION			
1	AMOUNT:	212.00	POSTMARKED: N/A
	TYPE:	CHECK	RECEIVED: 03/26/2018
	CHECK NO:	1219	
	NAME:	SILVER NICKEL MINING CO 2222 W CLEARVIEW TRL ANTHEM AZ 85086 US	

REMARKS

This receipt was generated by the automated BLM Collections and Billing System and is a paper representation of a portion of the official electronic record contained therein.

NOTICE!!

These documents have been scanned!

Do not place un-scanned documents beneath this notice!

Do not remove this notice from this file!

GPO Jacket No. 560-102
Print Order 61540
Rise Business Services, LLC
Job=AZ15 4/26/2019



Box Number= AZ15002



Claim Begin-End: AMC450151-AMC450151

2 Correspondence



AZ15002-34

AMC450400-AMC453366



United States Department of the Interior

BUREAU OF LAND MANAGEMENT

Arizona State Office

One North Central Avenue, Suite 800

Phoenix, Arizona 85004-4427

www.blm.gov/az/



AUG 29 2010

In Reply Refer To:
3800 (9200) RM
AMC450151

CERTIFIED MAIL - RETURN RECEIPT REQUESTED No. 9214 8901 9403 8372 1016 73

DECISION

SILVER NICKEL MINING CO
5822 W MICHELLE DR
GLENDALE, AZ 85308-1244

This Decision Affects Those Claims
Shown in the Block Below.

AMC450151
RIDGETOP LODGE

No Rights Acquired on Portions of Lode Claim(s)

Pursuant to Title 43 Code of Federal Regulations 3832.1, this office received your notice(s) of location for recordation of mining claims. However, portions of the lode mining claim(s) listed above appear to lie within lands that are not open to location for the following reason:

The claim is partially located on land that is patented, Patent #11262, dated, November 24, 1886, and therefore not open to location. The Federal Government does not administer the surface or subsurface estate.

Therefore, although the claim(s) has/have been recorded, you have acquired no rights on any portion of the subject mining claim(s) that lie within these lands. Enclosed for reference is a copy of the Master Title Plat.

If additional information is required, please contact RéAnn Myers at 602-417-9413. Please include your AMC serial number(s) on all correspondence.

Lucas Lucero
Deputy State Director
Lands, Minerals and Energy Division

Enclosure



Date Produced: 09/03/2018

ConnectSuite Inc.:

The following is the delivery information for Certified Mail™/RRE item number 9214 8901 9403 8372 1016 73. Our records indicate that this item was delivered on 08/31/2018 at 01:27 p.m. in GLENDALE, AZ 85308. The scanned image of the recipient information is provided below.

Signature of Recipient :

A handwritten signature in black ink, appearing to read "Linda R. Keith".

Address of Recipient :

5822 MICHELLE

Thank you for selecting the Postal Service for your mailing needs. If you require additional assistance, please contact your local post office or Postal Service representative.

Sincerely,
United States Postal Service

The customer reference number shown below is not validated or endorsed by the United States Postal Service. It is solely for customer use.

Customer Reference Number: C963750.5600801

NOTICE!!

These documents have been scanned!

Do not place un-scanned documents beneath this notice!

Do not remove this notice from this file!

GPO Jacket No. 560-102
Print Order 61540
Rise Business Services, LLC
Job=AZ15 4/26/2019



Box Number= AZ15002



Claim Begin-End: AMC450151-AMC450151

3 Transfers



AZ15002-34

AMC450400-AMC453366

**NO
DOCUMENTS
FOUND**

NO DOCUMENTS FOUND
NO DOCUMENTS FOUND

NOTICE!!

These documents have been scanned!

Do not place un-scanned documents beneath this notice!

Do not remove this notice from this file!

GPO Jacket No. 560-102
Print Order 61540
Rise Business Services, LLC
Job=AZ15 4/26/2019



Box Number= AZ15002



Claim Begin-End: AMC450151-AMC450151

4 Annual Filings



AZ15002-34

AMC450400-AMC453366

DEPARTMENT OF THE INTERIOR
BUREAU OF LAND MANAGEMENT
MINING CLAIMS

Run Date/Time: 8/20/2018

MC Maintenance Fees Paid Through the BLM Pay Portal
(by Date Paid)

Page 131 Of 316

CBS Receipt: 4232593

Printed For Lead File # AMC450151

Agency Tracking ID: 1533947947

Assessment Year: 2019

Paid On: 8/11/2018

Number of BLM Serial Nr: 62

Total Amount Paid: \$9,610.00

Claim Name	BLM Serial No	Lead File No	Amount Paid
JUNCTION	AMC386588	AMC386588	\$155.00
UNION	AMC386590	AMC386588	\$155.00
GENERAL NO 149	AMC386592	AMC386592	\$155.00
RARE METALS #2	AMC399138	AMC399138	\$155.00
TWIN PEAKS #1	AMC401583	AMC401577	\$155.00
TWIN PEAKS #2	AMC401584	AMC401577	\$155.00
TWIN PEAKS #3	AMC401585	AMC401577	\$155.00
NORIEGA	AMC401586	AMC401577	\$155.00
BLACK WARRIOR #1	AMC406423	AMC406423	\$155.00
BLACK WARRIOR #4	AMC406426	AMC406423	\$155.00
TWIN PEAKS #7	AMC407554	AMC407551	\$155.00
GROWLER LODGE	AMC413502	AMC413502	\$155.00
TROY RANCH 1	AMC421117	AMC421117	\$155.00
TROY RANCH	AMC421118	AMC421117	\$155.00
TROY 16	AMC422940	AMC422940	\$155.00
TROY 17	AMC422941	AMC422940	\$155.00
TROY 18	AMC422942	AMC422940	\$155.00
TROY 19	AMC422943	AMC422940	\$155.00
TROY 20	AMC422944	AMC422940	\$155.00
TROY 21	AMC422945	AMC422940	\$155.00
TROY 22	AMC422946	AMC422940	\$155.00
TROY 32A	AMC422947	AMC422940	\$155.00
TROY 35	AMC423024	AMC423024	\$155.00
TROY 36	AMC423025	AMC423024	\$155.00

NO WARRANTY IS MADE BY BLM FOR USE OF THE DATA FOR PURPOSES NOT INTENDED BY BLM

**DEPARTMENT OF THE INTERIOR
BUREAU OF LAND MANAGEMENT
MINING CLAIMS**

Run Date/Time: 8/20/2018

**MC Maintenance Fees Paid Through the BLM Pay Portal
(by Date Paid)**

Page 132 Of 316

TROY 37	AMC423026	AMC423024	\$155.00
TROY 38	AMC423027	AMC423024	\$155.00
TROY 39	AMC423028	AMC423024	\$155.00
TROY 40	AMC423029	AMC423024	\$155.00
BLACK WARRIOR EXT	AMC425060	AMC425060	\$155.00
CRITIC NO 1	AMC426096	AMC426096	\$155.00
CRITIC NO 2	AMC426097	AMC426096	\$155.00
COPPER HILLS	AMC426240	AMC426240	\$155.00
SAVOY 1	AMC429544	AMC429544	\$155.00
SAVOY 2	AMC429545	AMC429544	\$155.00
SAVOY 14	AMC429628	AMC429628	\$155.00
SAVOY 15	AMC429629	AMC429628	\$155.00
SAVOY 16	AMC429630	AMC429628	\$155.00
SAVOY 17	AMC429631	AMC429628	\$155.00
SAVOY 18	AMC429632	AMC429628	\$155.00
SILVER BONANZA	AMC433778	AMC433778	\$155.00
SILVER RIDGE	AMC434006	AMC434006	\$155.00
SILVER RIDGE NO 1	AMC434007	AMC434006	\$155.00
SILVER RIDGE NO 2	AMC434008	AMC434006	\$155.00
NORTH TIGER NO 1	AMC438557	AMC438557	\$155.00
STANDARD-BULL RUN	AMC438785	AMC438785	\$155.00
BENTON GEN NO 16	AMC441664	AMC441664	\$155.00
GREY EAGLE EXT SOUTH	AMC448614	AMC448614	\$155.00
PF 18	AMC448714	AMC448714	\$155.00
PF 19	AMC448715	AMC448714	\$155.00
PF 20	AMC448716	AMC448714	\$155.00
PF 21	AMC448717	AMC448714	\$155.00
PF 22	AMC448718	AMC448714	\$155.00
PF 28	AMC448719	AMC448714	\$155.00
PF 29	AMC448720	AMC448714	\$155.00
PF 30	AMC448721	AMC448714	\$155.00
OUTPOST 33	AMC449379	AMC449379	\$155.00
OUTPOST 34	AMC449380	AMC449379	\$155.00
OUTPOST 42	AMC449381	AMC449379	\$155.00
OUTPOST 43	AMC449382	AMC449379	\$155.00

NO WARRANTY IS MADE BY BLM FOR USE OF THE DATA FOR PURPOSES NOT INTENDED BY BLM

DEPARTMENT OF THE INTERIOR
BUREAU OF LAND MANAGEMENT
MINING CLAIMS

Run Date/Time: 8/20/2018

MC Maintenance Fees Paid Through the BLM Pay Portal
(by Date Paid)

Page 133 Of 316

OUTPOST 53	AMC449383	AMC449379	\$155.00
OUTPOST 54	AMC449384	AMC449379	\$155.00
RIDGETOP LODE	AMC450151	AMC450151	\$155.00

United States Department of the Interior**Bureau of Land Management**

BUSINESS & SUPPORT SVCS DIV

ONE N CENTRAL AVE SUITE 800

PHOENIX, AZ 85004 -4427

Phone: 602-417-9200

Receipt

No:

4232593

Transaction #: 4347904**Date of Transaction:** 08/10/2018

CUSTOMER:

F N HAWKINS

2222 W CLEA WRVIEW TRAIL

ANTHEM, AZ 85086 US

LINE #	QTY	DESCRIPTION	REMARKS	UNIT PRICE	TOTAL
1	1.00	LOCATABLE MINERALS / MINING CLAIMS- NOT NEW-UNADJUD, ONE AUTH NO. ONLY / MINING CLAIM MONEY RECEIVED CASES: AMC386588/\$9610.00		- n/a -	9610.00
TOTAL:					\$9,610.00

PAYMENT INFORMATION

NOTE: Items will appear on credit card statement as "BLM O Mining Claim".

1	AMOUNT:	9610.00	POSTMARKED:	N/A
	TYPE:	CREDIT CARD	RECEIVED:	08/10/2018
	NAME:	F N HAWKINS 2222 W CLEA WRVIEW TRAIL ANTHEM AZ 85086 US		
	CARD NO:	XXXXXXXXXXXX0411	AUTH CODE:	01050P
	NAME ON CARD:	F N HAWKINS		
	SIGNATURE:			

REMARKS

This receipt was generated by the automated BLM Collections and Billing System and is a paper representation of a portion of the official electronic record contained therein.

NOTICE!!

These documents have been scanned!

Do not place un-scanned documents beneath this notice!

Do not remove this notice from this file!

GPO Jacket No. 560-102
Print Order 61540
Rise Business Services, LLC
Job=AZ15 4/26/2019



Box Number= AZ15002



Claim Begin-End: AMC450151-AMC450151

5 Miscellaneous



AZ15002-34

AMC450400-AMC453366

**NO
DOCUMENTS
FOUND**

NO DOCUMENTS FOUND
NO DOCUMENTS FOUND

NOTICE!!

These documents have been scanned!

Do not place un-scanned documents beneath this notice!

Do not remove this notice from this file!

GPO Jacket No. 560-102
Print Order 61540
Rise Business Services, LLC
Job=AZ15 4/26/2019



Box Number= AZ15002



Claim Begin-End: AMC450151-AMC450151

6 Location Notices-Amendments and Supporting Documents



AZ15002-34

AMC450400-AMC453366

MINING CLAIM STATUS REPORT

Data Entered: 3/30/18 Rm

MTP Checked By: 3/30/18 Rm
GEO Checked By: 3/30/18 Rm

LEAD SERIAL NUMBER: AMC 450151 thru AMC _____

NUMBER OF CLAIMS & TYPE:

1 LODE
____ PLACER
____ ASSOCIATION PLACER
____ MILL SITE
____ TUNNEL SITE

CHARGES:

Processing Fee @ \$20 = \$ 20
Location Fee @ \$37 = \$ 37
Maintenance Fee @ \$155 = \$ 155
Add'l Maint Fee for Assoc Placer = \$ _____
SUBTOTAL \$ _____
Other Fees \$ _____
Other Fees \$ _____
TOTAL \$ 212

TOTAL ACREAGE: _____ Per Claim
(Placer Only)

NUMBER OF LOCATORS: _____

DOCUMENTS RECEIVED VIA: Over-the-Counter [] Mail [X] TIMELY FILED: Yes [X] No []

LEGAL DESCRIPTION: T 1N R 15E SEC 10, 11
T _____ R _____ SEC _____
T _____ R _____ SEC _____
T _____ R _____ SEC _____
T _____ R _____ SEC _____

BLM [] FOREST SERVICE [] SUBJ TO PL 359: Yes [] No []
WILDERNESS AREA [] _____

SPLIT ESTATE: N/A [] SX [] PX [] OTHER []
SRHA [] Was proper Notice filed if located on SHRA Land? Yes [] No []

RECONVEYED MINERALS ON BLM LAND REQUIRE OPENING ORDER FROM 1944 TO 1993:

Open to Entry On _____ N/A []

COMMENTS/STATUS: VOID [] PARTIALLY VOID [] PVT MINERALS [] WITHDRAWN LANDS []
OTHER [] _____

[] Claimant acknowledges that portions of the following claim(s) site(s) may be void or voidable.

Printed Name of Claimant _____ Signature of Claimant _____

*****FINAL ADJUDICATION*****

DATE 8/10/2018 INITIALS Rm

AMC450151

LOCATION NOTICE FOR LODE MINING CLAIM

NOTICE IS HEREBY GIVEN that the Ridgetop
Lode lode mining claim has been located
 by Silver Nickel Mining Co whose current mailing
 address is 5822 W. Michelle Dr
Glendale, Arizona 85308

BLM
Date
Stamp

RECEIVED
MICHIGAN, ARIZONA

2018 MAR 26 P 2:02

The general course of this claim is westerly and it is situated in Gila
 County, Arizona. This claim is 1500 feet in length and 600 feet in width. This claim runs
 from the location monument on which this location notice is posted approximately 1 feet in a
Easterly direction to the EAST end line and 1499 feet in a Westerly direction to the
West end line. This claim is marked by six monuments, one at each corner and one at the center of each
 end line of the claim.

The location monument on which this notice is posted is situated within Section 11, Township 1
N, Range 15 E, Gila Salt River Base and Meridian, Arizona and this claim encompasses portions
 of the following quarter section (s), section (s), Township (s) and Range (s) NE cor of claim

15 Cor. 2 of The Virgin Lady MS3600, 1 cor bears S16°46'W 1344.6 ft
 Gila Salt River Base and Meridian, Arizona. To Cor 1 of Virgin Lady then S49°56'W 473.7 ft
To 1/4 cor.

The locality of this claim with reference to some natural object or permanent monument and additional information
 (if any) concerning its locality are as follows: Claim encompassed NE 1/4 Sec 10, NW 1/4
Sec 11 T1 North R15 East

DATED AND POSTED on the ground this 19 day of March, 2018.

LOCATOR (s) John B. Rolando Silver Nickel Mining Co
agent

Form MCF100
Revised July 2005

ANCH50151

MINING CLAIM MAP

Lode () Placer ()

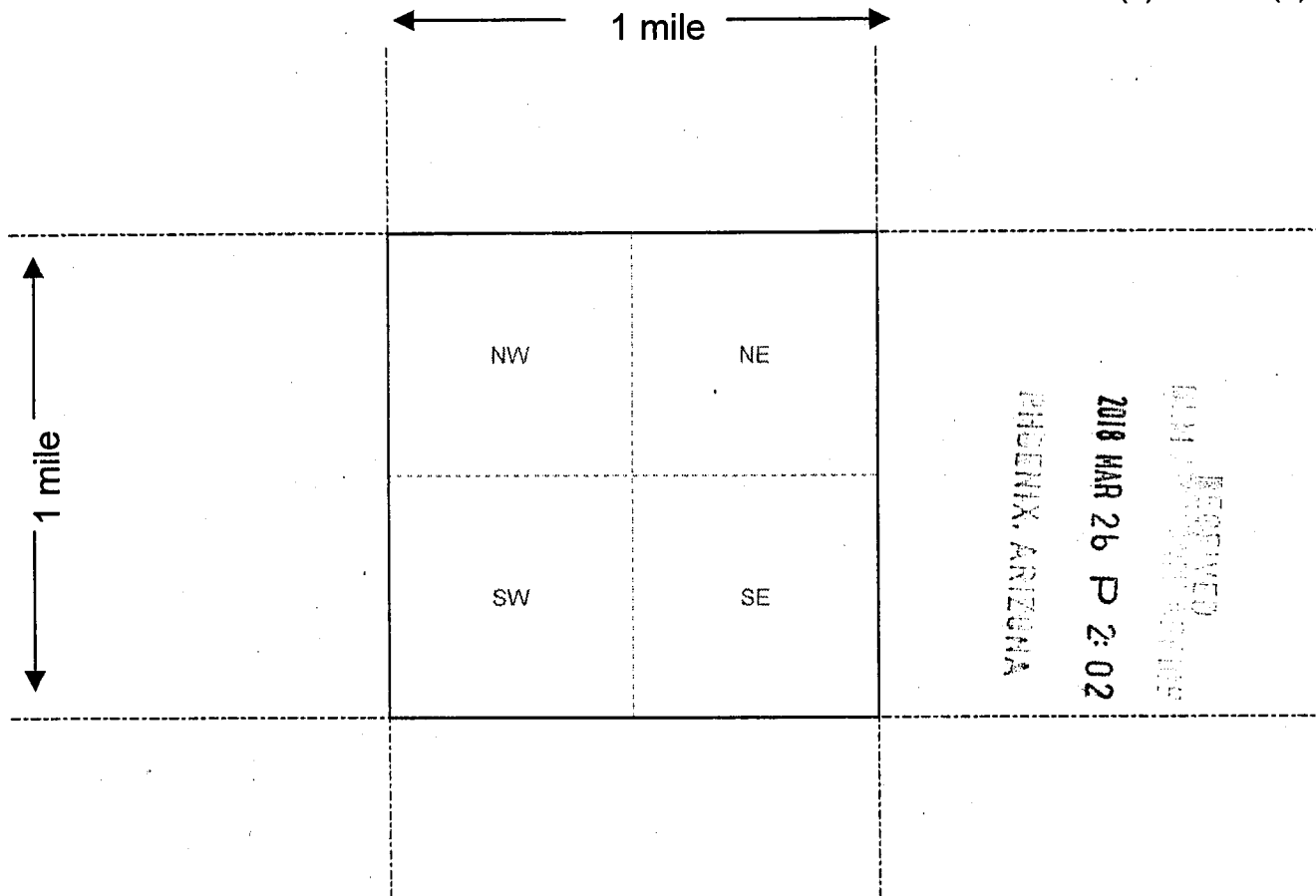

Scale : 1" = 2000 feet



1. The above map depicts the _____ mining claim, which is located in Section (s) _____, Township _____, Range _____, Gila and Salt River Base and Meridian, _____ County, Arizona.
2. The type of corner and location monuments used are as follows: _____
3. The bearings and distances in degrees and feet between claim corners are as depicted on the map.

Form MCF100a
Revised July 2005

This form is available from the Arizona Department of Mines & Mineral Resources and may be reproduced.

PT SECTIONS 10, 11, 14 AND 15
T1N R15E

SEE MAP 205-04 4 of 8
ASTONISHMENT
ORIENT
ORIENT 2
DISAPPOINTMENT
DELIVERANCE

BUREAU OF LAND MANAGEMENT
SEE MAP 205-04 1 of 4

450151

RIDGETOP
LODE

T1 North
R15 East
Secs 10, 11

NE 1/4 Sec 10
NW 1/4 Sec 11

Virgin LAH
owned by
Locator

SEE MAP 205-01
4 of 11

SEE MAP 205-01
6 of 11

NOTE - THIS PORTION OF THE ANACONDA
LODE WAS LOCATED BY THE ANACONDA
LODE CO. IN 1891. IT IS PART OF
THE ANACONDA LODE AND IS NOT
SEPARATELY OWNED BY THE
BUREAU OF LAND MANAGEMENT.

1
1.40 AC

SEE MAP 205-01 5 of 11

SEE MAP 205-01
1 of 11

SEE MAP 205-06 1 of 2

SEE MAP 205-01 10 of 11

SEE MAP
205-32

SEE MAP
207-28

SEE MAP 205-01
11 of 11

SEE MAP 205-40 1 of 3

SCALE = 1" = 600'
(C) = CALCULATED
(R) = RECORDED

"FOR INFORMATION ONLY, NO LIABILITY ASSUMED."

GILA COUNTY ASSESSOR

Locator disclaims any interest
in OLD DOMINION PAT. CLAIM

monuments are
wood post set in ground at edge of marked

2018 MAR 26 P 2:02
VIRGIN LODE
ANACONDA

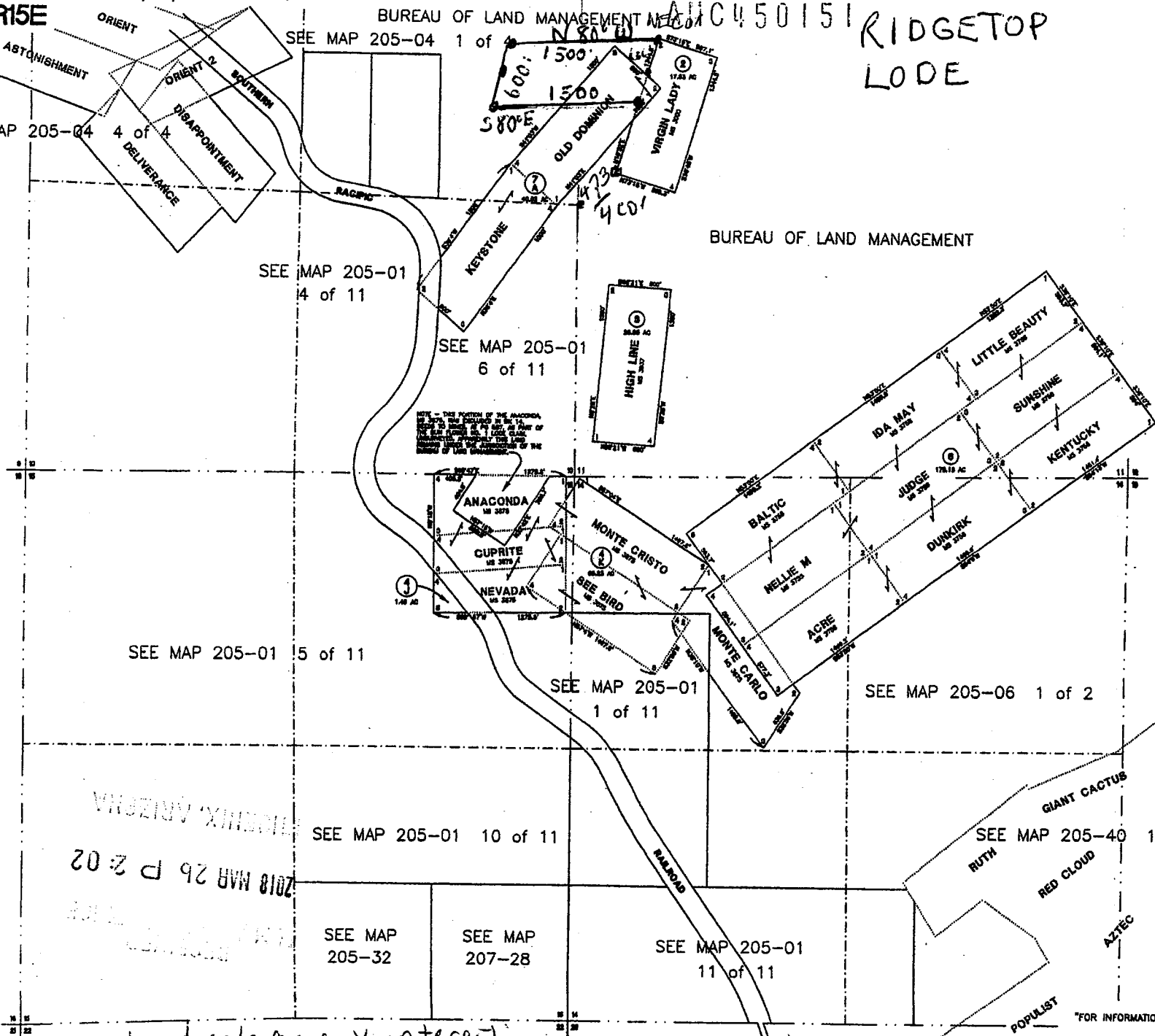

RUN TIME: 12:34 PM

DEPARTMENT OF INTERIOR
BUREAU OF LAND MANAGEMENT

RUN DATE: 03/30/2018
Page 1 of 1

Input Parameters for Geographic Report with Land

System Id = CR

Admin State = AZ

Geo State =

Casetype Begins With

Case Disp Txt = AUTHORIZED, CANCELLED, EXPIRED, PENDING, REJECTED, VOID, WITHDRAWN

Mer Twp Rng =

Section =

Mtrs = 14 0010N 0150E 011, 14 0010N 0150E 999

Commodity =

Commodity Txt =

Pending Org =

Pend Org Decode =

Total Rows Returned: 0

NO WARRANTY IS MADE BY BLM FOR USE OF THE DATA
FOR PURPOSES NOT INTENDED BY BLM



LR2000 Internal

CR Geographic Report with Land

[Download User Guide \(pdf\)](#)

Purpose: This report produces a geographic listing of case information based on retrieval by Meridian/Township/Range. This report format will display the case type, case disposition, meridian, township, range, section, survey type, survey number, surface management agency, pending actions, serial number, and total case acres.



No Results

The specified criteria didn't result in any data. This is often caused by applying filters and/or selection steps that are too restrictive or that contain incorrect values. Please check your analysis filters and selection steps, and try again. The filters or selection steps currently being applied are shown below.

Filters

Case Suppression Flag is equal to / is in **N**
and Admin State is equal to **AZ**
and Meridian Township Range is equal to / is in **08 0010N 0010E**
and Meridian Township Range Section is equal to **14 0010N 015E 010**

[Return](#) - [Refresh](#)

GILA COUNTY
 NORTHERN SONORAN FIELD OFFICE

[illegible]

FOR ORDERS AFFECTING DISPOSAL OR USE OF
UNIDENTIFIED LANDS WITHDRAWN FOR CLASSIFICATION,
MINERALS, WATER AND/OR OTHER PUBLIC PURPOSES,
REFER TO INDEX OF MISCELLANEOUS DOCUMENTS.

MDS 161 NE

162 NW

163 SW

164 SE

PHX 086662 R/W

Sec 4: SW1/4NW1/4, S1/2

AZA 31059 R/W 10'

Sec 10: Lot 4

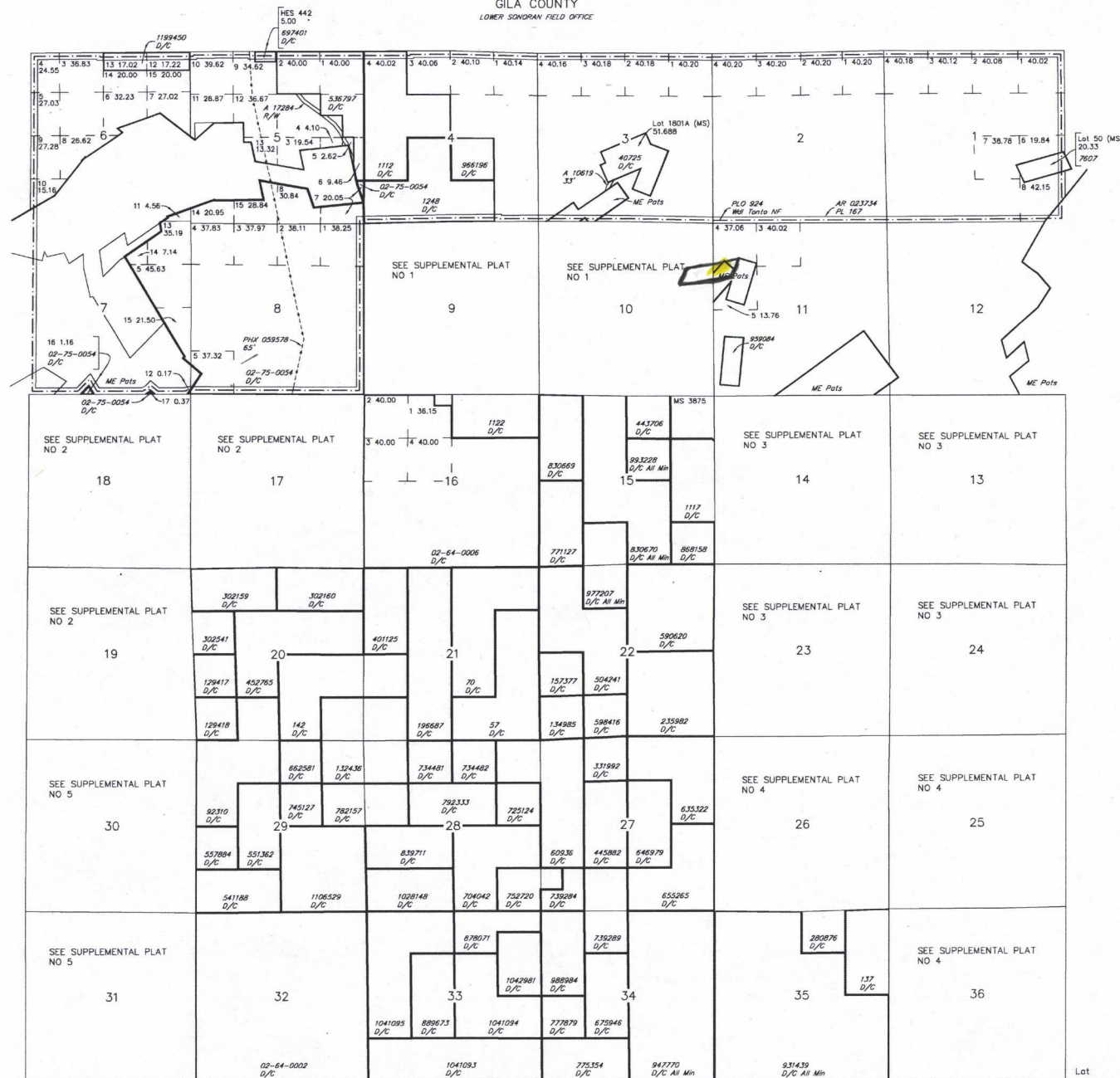

Lat 33°22'36"N
Long 110°46'18"W

R 14E	R 15E
T 1S	

SCALE in chains

WARNING STATEMENT
This plot is the Bureau's Record of Title, and should be used only as a graphic display of the township survey data. Records hereon do not reflect title changes which may have been effected by lateral movements of rivers or other bodies of water. Refer to the cadastral surveys for official survey information.

CURRENT TO	DSB	GSR Mer
3-10-2011	ACAD	T 1 N
		P 15 F

GILA COUNTY
LOWER SONORAN FIELD OFFICE

MTP
SUPPL SECS 9,10

[illegible]

FOR ORDERS AFFECTING DISPOSAL OR USE OF
UNIDENTIFIED LANDS WITHDRAWN FOR CLASSIFICATION,
MINERALS, WATER AND/OR OTHER PUBLIC PURPOSES,
REFER TO INDEX OF MISCELLANEOUS DOCUMENTS.

MDS 161 NE
162 NW

AZA 31059 R/W 10'
Sec 10: Lot 4

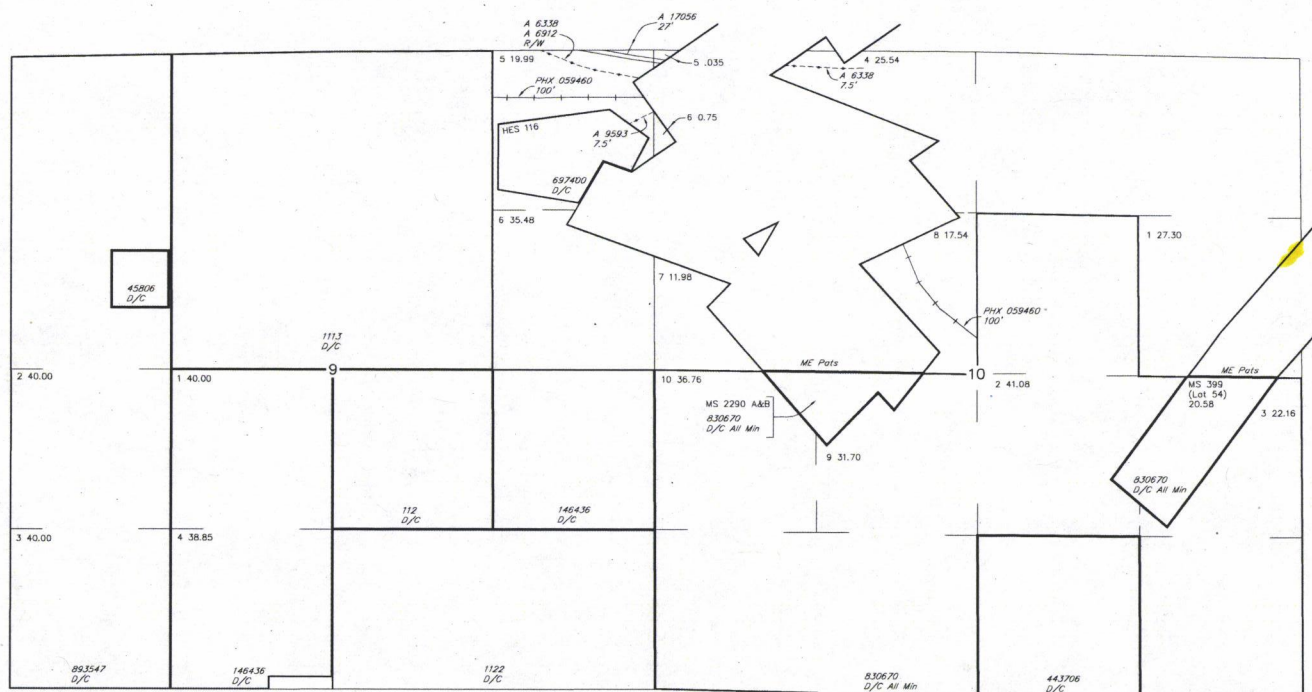

SCALE in chains

WARNING STATEMENT
This plat is the Bureau's Record of Title, and should be used only as a graphic display of the township survey data. Records hereon do not reflect title changes which may have been effected by lateral movements of rivers or other bodies of water. Refer to the cadastral surveys for official survey information.

CURRENT TO	LT	GSR Mer
9-26-2016	ACAD	T 1 N
		R 15 E

NO 1

Land Patent Details						
Accession Nr: AZAZAA 023037 Document Type: Serial Patent State: Arizona Issue Date: 11/24/1886 Cancelled: No						
Names On Document			Miscellaneous Information			
<div>  OLD DOMINION COPPER MNG CO </div>			Land Office:	Assigned For Automation		
			US Reservations:	No		
			Mineral Reservations:	No		
			Tribe:	---		
			Militia:	---		
Military Rank:			State In Favor Of: ---			
			Authority:	July 26, 1866: Mineral Patent-Lode (14 Stat. 251)		
Document Numbers			Survey Information			
Document Nr:	11262		Total Acres:	20.66		
Misc. Doc. Nr:	---		Survey Date:	---		
BLM Serial Nr:	AZAZAA 023037		Geographic Name:	Old Dominion		
Indian Allot. Nr:	---		Metes/Bounds:	No		
Land Descriptions						
State	Meridian	Twp - Rng	Aliquots	Section	Survey #	County
AZ	Gila-Salt River	001N - 015E		10		Gila
AZ	Gila-Salt River	001N - 015E		11		Gila

GENERAL LAND OFFICE

MINERAL CERTIFICATE

No. 11262

No. 267

THE UNITED STATES OF AMERICA.

To all to whom these Presents shall come, Greeting:

WHEREAS, In pursuance of the provisions of the Revised Statutes of the United States, Chapter Six, Title Thirty-two, and legislation supplemental thereto, there have been deposited in the GENERAL LAND OFFICE of the United States the Plat and Field Notes of survey and the Certificate, No. 267, of the Register of the Land Office at Tucson, in the Territory of Arizona, accompanied by other evidence, whereby it appears that

The Old Dominion Copper Mining Company

did, on the *nineteenth* day of *December*, A. D. 18*83*, duly enter and pay for that certain mining claim or premises, known as the *Old Dominion lode mining claim*

designated by the Surveyor General as Lot No *45*, embracing a portion of the unsurveyed public domain

in the *Globe* Mining District, in the County of *Gila* and Territory of *Arizona*, in the District of Lands subject to sale at *Tucson*

and bounded, described and platted as follows, with magnetic variation *thirteen degrees*

and *thirty-seven minutes east*

BEGINNING at the southeast corner of the claim, a monument of stones two and one half feet high, marked O. D. S. E. C. situate on the west slope of a hill near the top

Thence, first course, cross gulch and a high hill, north forty-one degrees and three minutes east one thousand five hundred feet to the northeast corner of the claim, a monument of stones and

earth three feet high marked O. D. N. E. C.

Thence, second course, cross two small gulches, north forty-eight degrees and fifty-seven minutes west three hundred feet to a monument of stones and earth two and one half feet high marked O. D. N. E. C; six hundred feet crossing gulch to the northwest corner of the claim, a monument of stones and earth three feet high, marked O. D. N. W. C. situate on east side of a small gulch, from which U. S. mineral monument No. 5 bears north twelve degrees and thirty-four minutes east nine hundred thousand six hundred and twenty-six feet distant.

Thence, third course, cross hill and a large gulch south forty-one degrees and three minutes west one thousand five hundred feet to the southwest corner of the claim, a monument of stones and earth two and one half feet high marked O. D. S. W. C.

Thence, fourth course, south forty-eight degrees and fifty-seven minutes east three hundred feet to cut No. 1 and initial point, a monument of stones two and one half feet high marked O. D. I. P. situate on the outcrop of a ledge on the top of a hill three miles northwest from the town of Globe, from which cut No. 2 bears north forty-one degrees and three minutes east ninety-three feet distant, tunnel No. 1 bears north forty-one degrees and three minutes east one hundred and thirty-two feet distant, and tunnel No. 2 bears north forty-one degrees and three minutes east two hundred and twenty-nine and five tenths feet distant; six hundred feet to said southeast corner the place of beginning; said lot No. 45 extending one thousand five hundred feet in length along said Old Dominion vein or lode, the granted premises in said lot containing twenty acres and a sixty-six hundredths of an acre of land, more or less, as represented by yellow shading on the following plat.

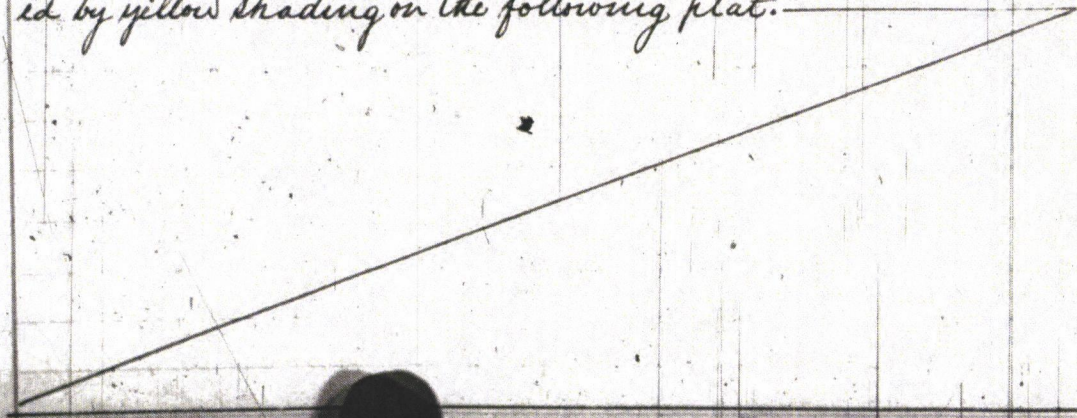

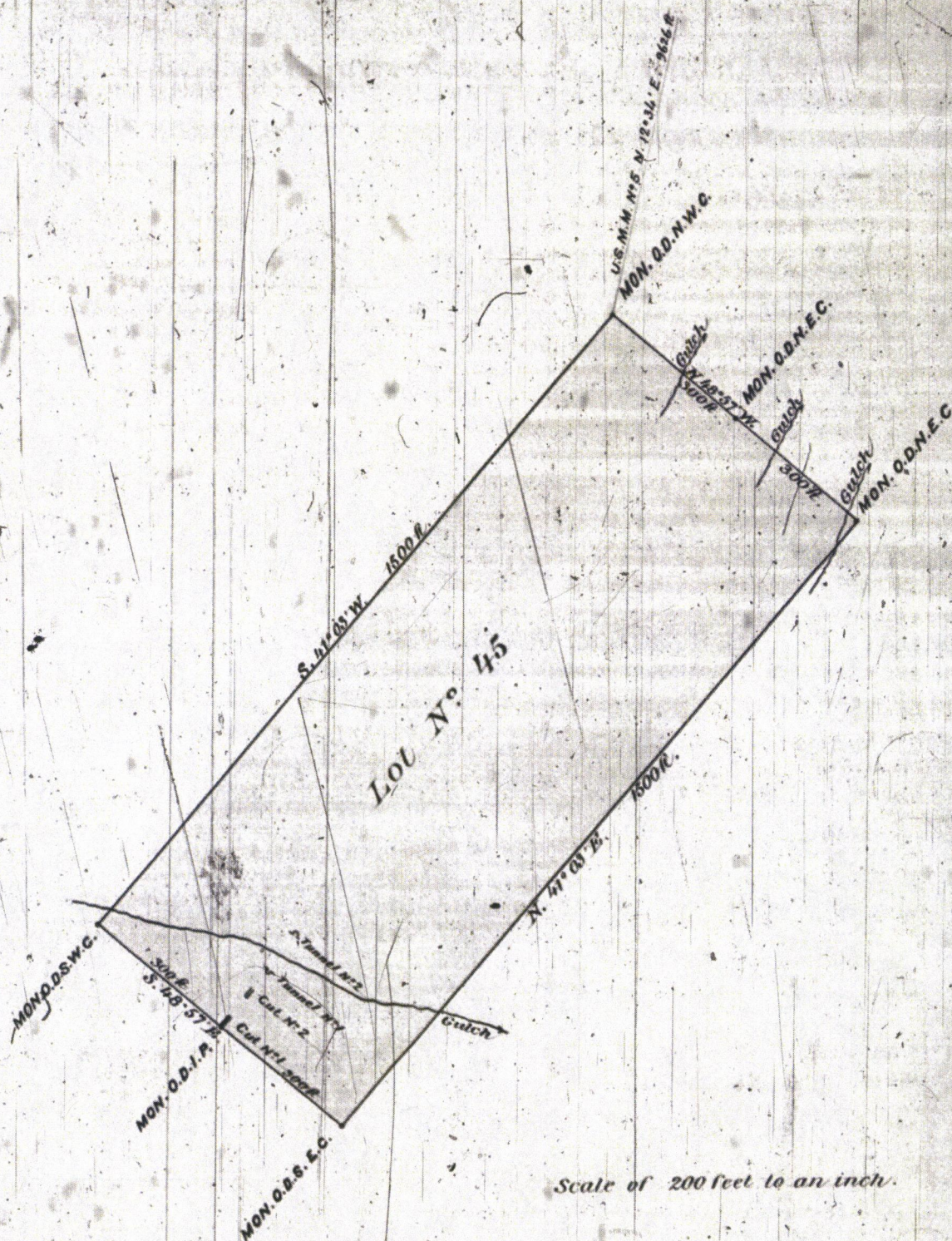

NOW KNOW YE, That there is therefore hereby GRANTED by the UNITED STATES unto the said _____

The Old Dominion Copper Mining Company

and to *its successors* _____ and assigns, the said mining premises herein-
before described, and not expressly excepted from these presents, and all that portion of the said *Old Dominion* _____
vein, lode, or ledge, and of all other veins, lodes, and ledges, throughout their entire
depth, the tops or apexes of which lie inside of the surface boundary lines of said granted premises in said Lot No. *45* _____
extended downward vertically, although such veins, lodes, or ledges in their downward course may so far depart from a perpendicular
as to extend outside the vertical side lines of said premises: *Provided*, That the right of possession to such outside parts of said veins,
lodes, or ledges shall be confined to such portions thereof as lie between vertical planes drawn downward through the end lines of
said Lot No. *45* _____, so continued in their own direction that such planes will intersect such exterior parts of said veins,
lodes, or ledges: *And provided farther*, That nothing herein contained shall authorize the grantee herein to enter upon the *surface* of
a claim owned or possessed by another.

TO HAVE AND TO HOLD said mining premises, together with all the rights, privileges, immunities and appurtenances of
whatsoever nature thereunto belonging unto the said grantee above named and to *its successors* _____
and assigns forever; subject nevertheless to the above-mentioned and to the following conditions and stip-
ulations:

First. That the premises hereby granted, *with the exception of the surface*, may be entered by the proprietor of any other vein,
lode, or ledge, the top or apex of which lies outside of the boundary of said granted premises, should the same in its dip be found to
penetrate, intersect or extend into said premises, for the purpose of extracting and removing the ore from such other vein, lode, or ledge.

Second. That the premises hereby granted shall be held subject to any vested and accrued water rights for mining, agricultural,
manufacturing, or other purposes, and rights to ditches and reservoirs used in connection with such water rights as may be recognized
and acknowledged by the local laws, customs and decisions of courts.

Third. That in the absence of necessary legislation by Congress, the Legislature of *Arizona* _____ may
provide rules for working the mining claim or premises hereby granted, involving easements, drainage, and other necessary means
to its complete development.

IN TESTIMONY WHEREOF I, *Grover Cleveland* _____, PRESIDENT OF THE UNITED
STATES OF AMERICA, have caused these letters to be made PATENT, and the SEAL OF THE GENERAL LAND OFFICE to be hereunto
affixed.

GIVEN under my hand at the City of Washington the *twenty-fourth* _____ day
of *November* _____, in the year of our Lord one thousand eight hundred
and *eighty-six* _____, and of the INDEPENDENCE OF THE UNITED STATES
the one hundred and *eleventh* _____.



BY THE PRESIDENT:

Grover Cleveland

By

M. McKean

Secretary.

Robt W Ross

Recorder of the General Land Office.

SILVER NICKEL MINING CO
2222 W. CLEARVIEW TRAIL
ANTHEM, AZ 85086

PHOENIX AZ 852

22 MAR 2018 PM 9 L



RECEIVED
DLN A/C 100

2018 MAR 26 P 2:02

PHOENIX, ARIZONA

Bureau of land Management
ONE N. CENTRAL STE 800
PHOENIX, AZ 85004-4427

85004-442700

